

© 2018 MJS, Inc. All Rights Reserved
 A/C Comp.
 A/C Comp.

Bedrooms:	10
Baths:	10 & (3) 1/2
Bonus Room:	No
Construction:	Block / Frame

Area Tabulations	
Living:	
1st floor:	7,854 sf
2nd floor:	6,349 sf
Total Living:	14,203 sf
entry:	256 sf
covered patio:	2,346 sf
garage:	649 sf
balcony:	664 sf
Total Area:	18,118 sf

Study Plan MJS14203
 Scale: As Noted

8997 Champions Gate Blvd. #402
 Champions Gate, FL 33896
 O: (321) 559-1107
 F: (407) 397-0208
<http://landmarkcustombuilders.com>
 LIC. #CRC 1330606

Lot# 281 & 282, Estates @ Reunion
 Grand Traverse Parkway
 Reunion, FL 34747

815 Orienta Ave., Suite# 1040
 Allamonte Springs, FL 32701
 Florida Registration #47524
 Certificate of Authorization #26030
 P.O. Box 530783
 Debary, FL 32735

ISSUE DATE: 09/28/18
 REVISIONS:

PROJECT:	18-000
SCALE:	AS NOTED
DRAWN BY:	RLB
DESIGNED BY:	MJS

STUDY SET
S-01

When plans have been electronically signed & sealed by Don Bolden, P.E. using a digital signature, the printed and digital copies of the document are not considered signed & sealed. Signatures must be verified on any electronic copies.

WRITTEN DIMENSIONS SHALL HAVE PRECEDENCE OVER SCALE DIMENSIONS. Contractors shall verify and be responsible for dimensions and conditions of the job and MJS, Inc. must be notified in writing of any changes in the dimensions, conditions and specifications appearing on these plans.

All design plans in this publication are protected under the copyright law. Reproduction of the illustrations or working drawings by any means is strictly prohibited unless licensed by MJS, Inc.

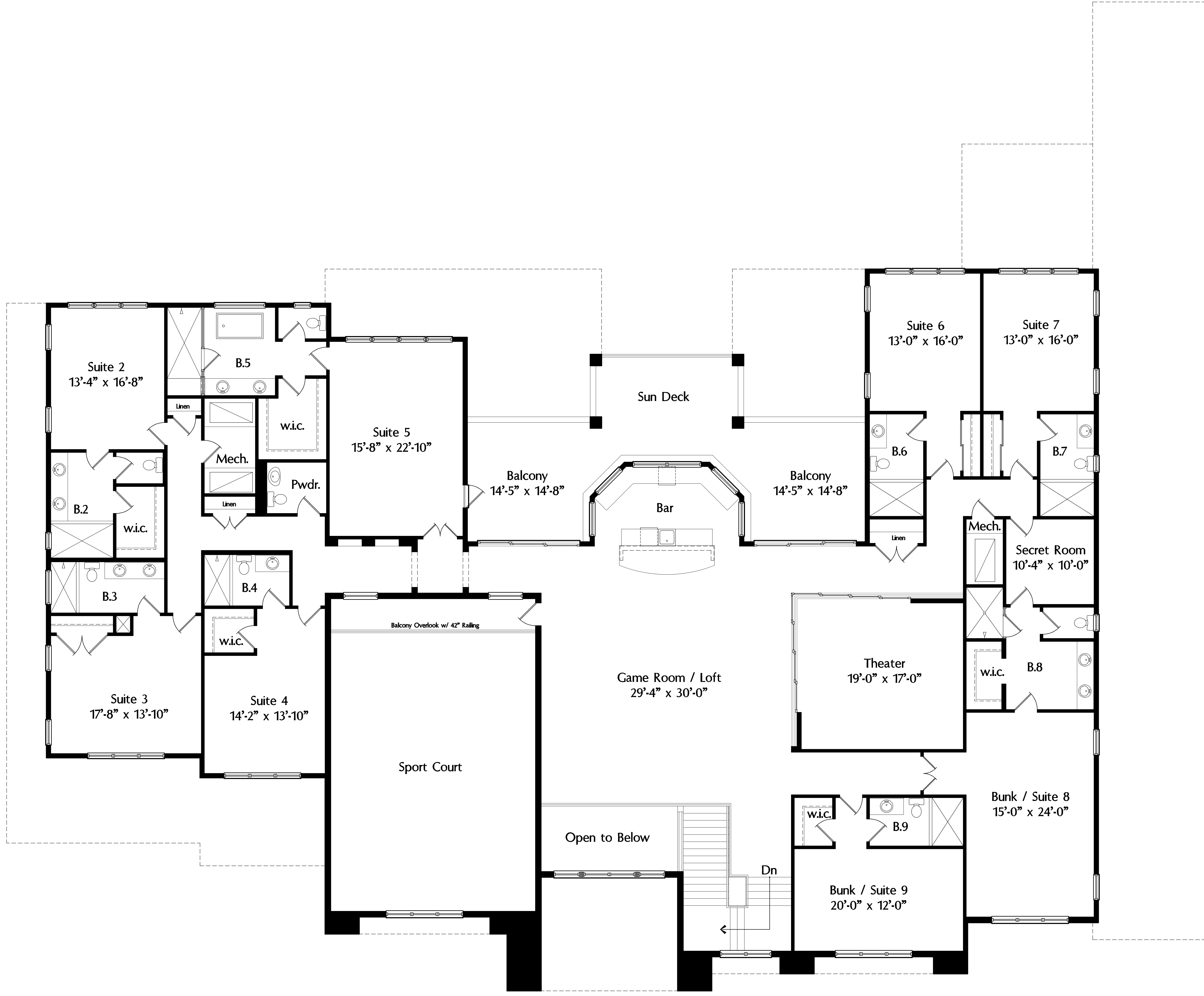



All designs/plans in this publication are protected under the copyright law. Reproduction of the illustrations or working drawings by any means is strictly prohibited unless licensed by MJS, Inc.

8297 Champions Gate Blvd. #402
 Champions Gate, FL 33896
 O: (231) 559-1107
 F: (407) 397-0208
<http://landmarkcustombuilders.com>
 LIC. #CRC 1330606

815 Orienta Ave., Suite# 1040
 Allamonte Springs, FL 32701
 Ph: (407) 625-6711
 Fax: (407) 629-6776
www.mjshomedesign.com

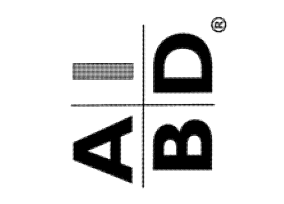
MJS
 CUSTOM HOME DESIGN
 DESIGNERS - PLANNERS

A.I.D.
 DESIGNERS

GOBA
 THE HOME BUILDING ASSOCIATION

Lot# 281 & 282, Estates @ Reunion
 Grand Traverse Parkway
 Reunion, FL 34747

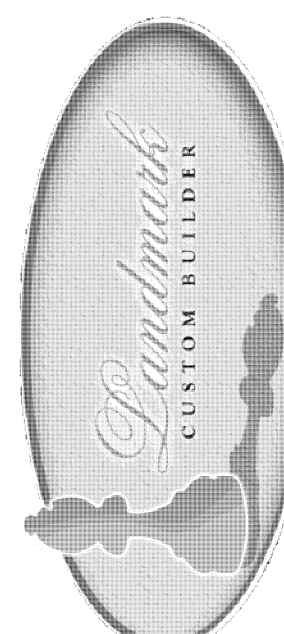
Landmark
 CUSTOM BUILDERS

ISSUE DATE	09/28/18
REVISIONS	

PROJECT:	18-000
SCALE:	AS NOTED
DRAWN BY:	RLB
DESIGNED BY:	MJS

STUDY SET

S-02

WRITTEN DIMENSIONS SHALL HAVE PRECEDENCE OVER SCALE DIMENSIONS. CONTRACTORS SHALL VERIFY AND BE RESPONSIBLE FOR DIMENSIONS AND CONDITIONS OF THE JOB AND MJS, INC. MUST BE NOTIFIED IN WRITING OF ANY CHANGES IN THE DIMENSIONS, CONDITIONS AND SPECIFICATIONS APPEARING ON THESE PLANS.

When plans have been electronically signed & sealed by Don Bolden, P.E. using a digital signature I.D. a colored and printed copy of the document are not considered signed & sealed. Signatures must be verified on any electronic copies.